

SHOWING THE PROPOSED  
RESIDENTIAL FLATS  
AT DOOR NO 96, 97, & 98  
PATEL ROAD RS NO 440/22615  
BLOCK NO 23 OF PERAMBUR,  
MADRAS - 11.

CORPORATION DIVISION 37

SCHEDULE OF JOINERY			
D <sub>1</sub>	DOOR	3 3/4 x 6 6	100 x 198
D <sub>2</sub>	DOOR	2 6 x 6 6	100 x 198
W	WINDOW	6 0 x 4 6	180 x 137
W <sub>1</sub>	WINDOW	4 0 x 4 0	120 x 120
W <sub>2</sub>	WINDOW	4 0 x 3 0	120 x 91
W <sub>3</sub>	WINDOW	3 0 x 3 0	91 x 91
W <sub>4</sub>	WINDOW	3 0 x 4 0	91 x 120
V	VENTILATOR	3 0 x 2 0	91 x 61

AREA DETAILS		SFT	M <sup>2</sup>
PLOT EXTENT		1904.00	1211.89
PROPOSED GROUND FLOOR AREA		6244.0	580.29
PROPOSED FIRST FLOOR AREA		6654.31	618.43
PROPOSED SECOND FLOOR AREA		6654.31	618.43
TERRACE AREA		299.29	27.88
PLOT COVERAGE		51.03%	
F.S.I		1.65	

COLOUR INDEX	
PROPOSAL	
BOUNDARY	
ROAD	
SCALE	1" = 8' 0"
NORTH	

OWNERS SIGNATURE  
*S. Selvaraj*  
S. SELVARAJ  
(P.A. HOLDER)

LICENSED SURVEYOR  
*V. Balasubramani*  
V. BALASUBRAMANI - G. Arch.  
ARCHITECT  
MEMBER, INSTITUTE OF ARCHITECTS  
LICENSED SURVEYOR CLASS I, R.A. NO. 2,  
CORPORATION OF MADRAS  
3, PAPERMILLS ROAD  
PERAMBUR - MADRAS - 11  
SHEET No. 1

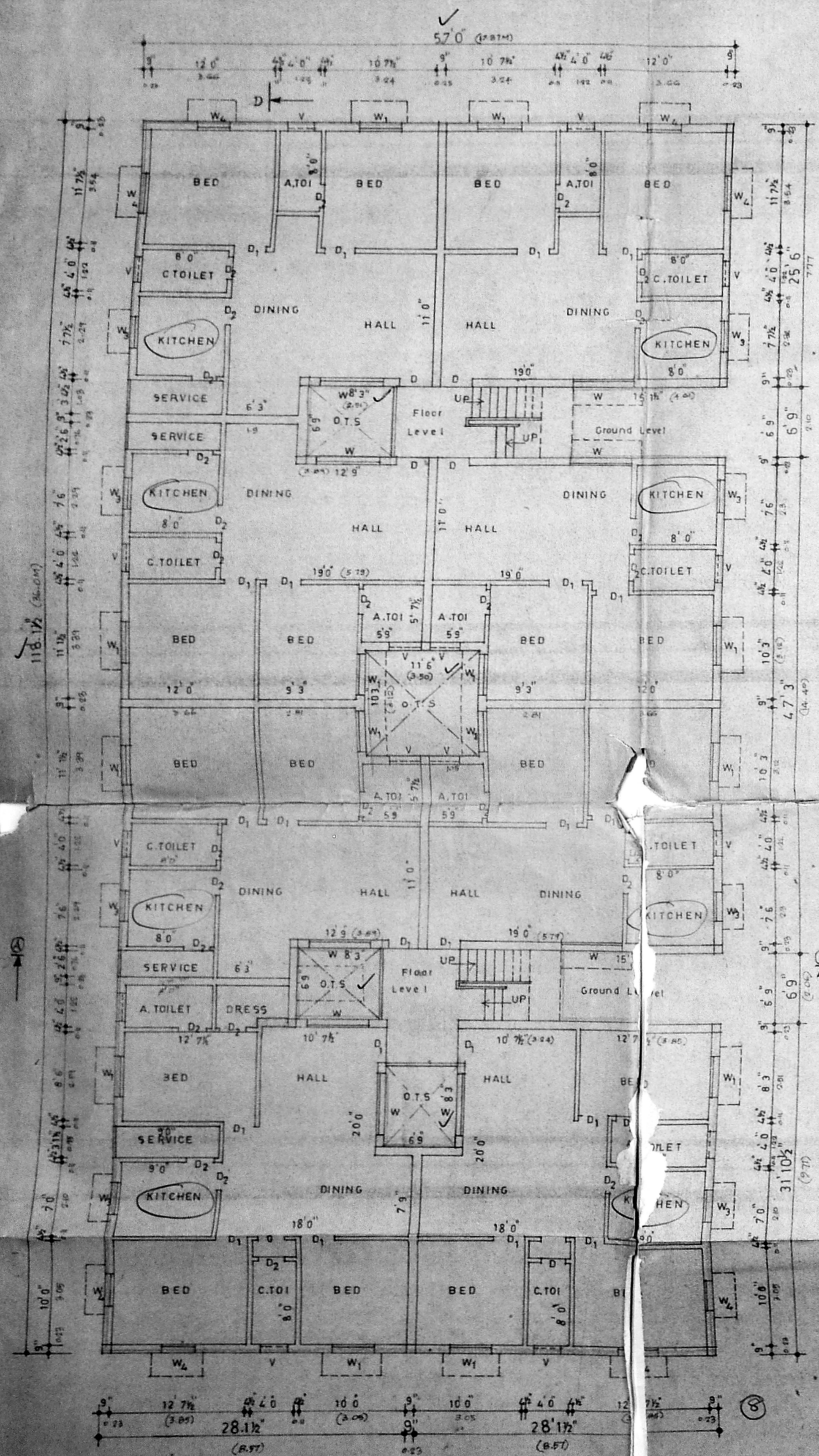

GROUND FLOOR PLAN

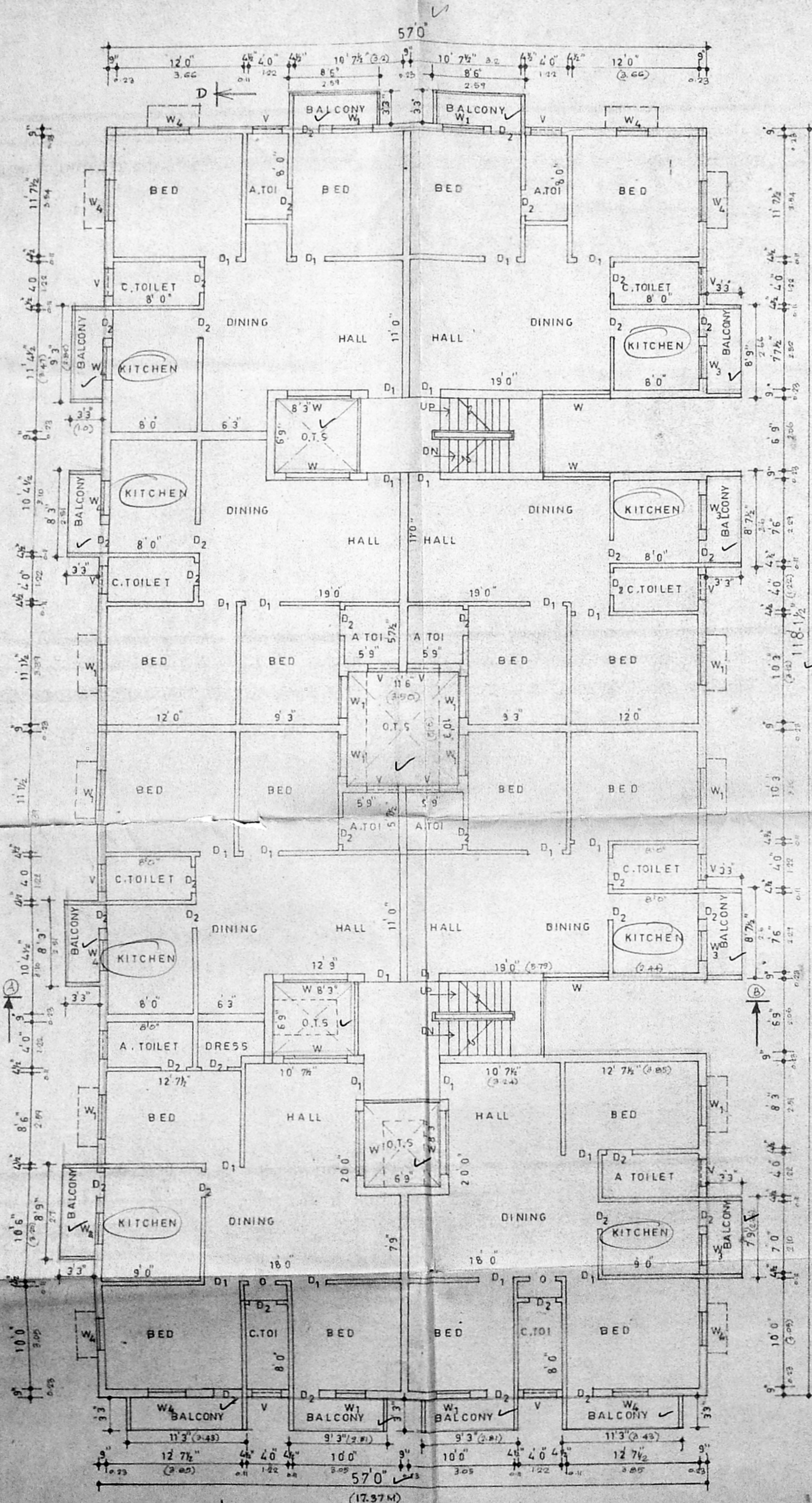

TYPICAL FLOOR PLAN  
(FOR FIRST & SECOND FLOOR)

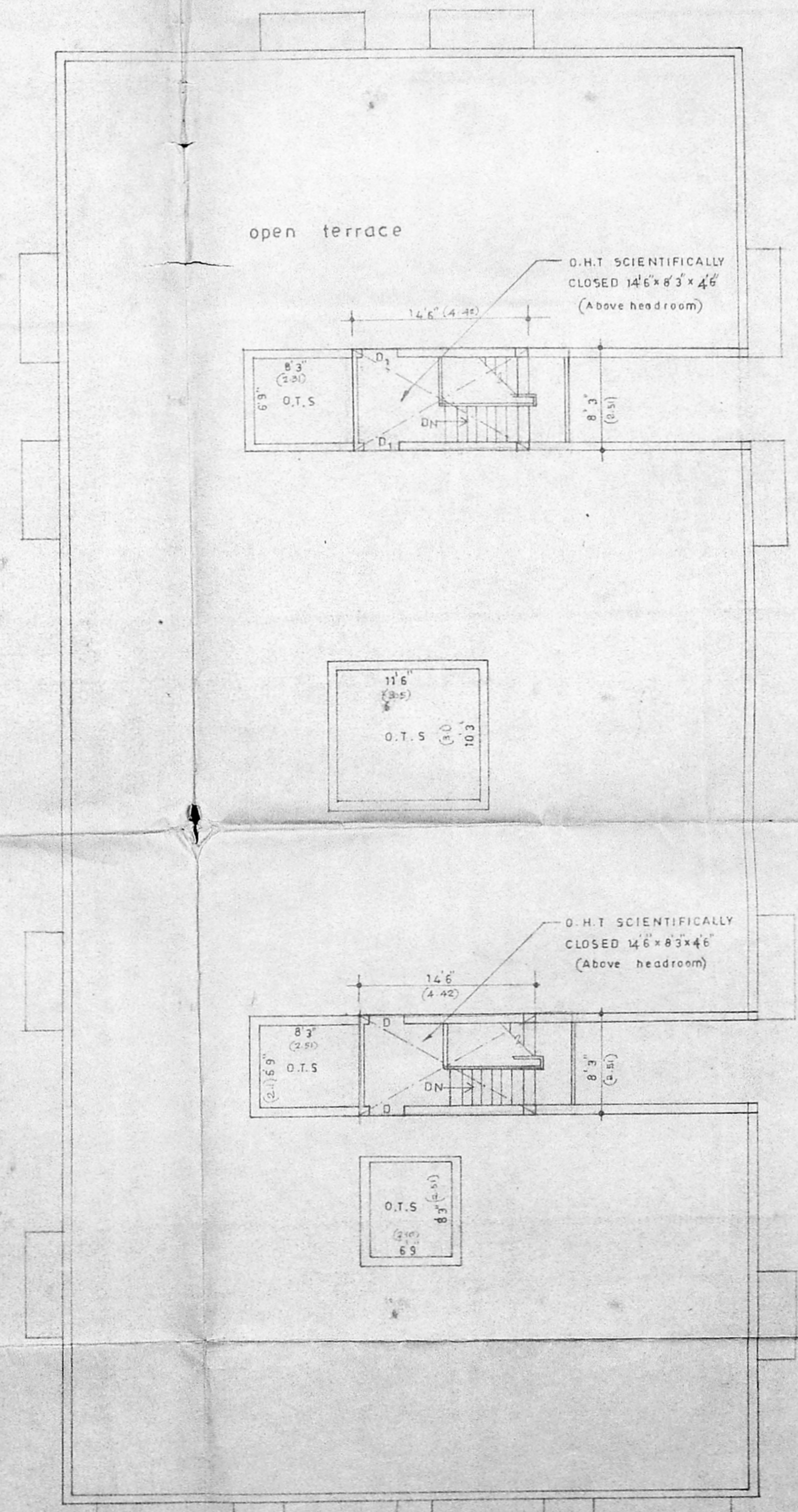

TERRACE PLAN

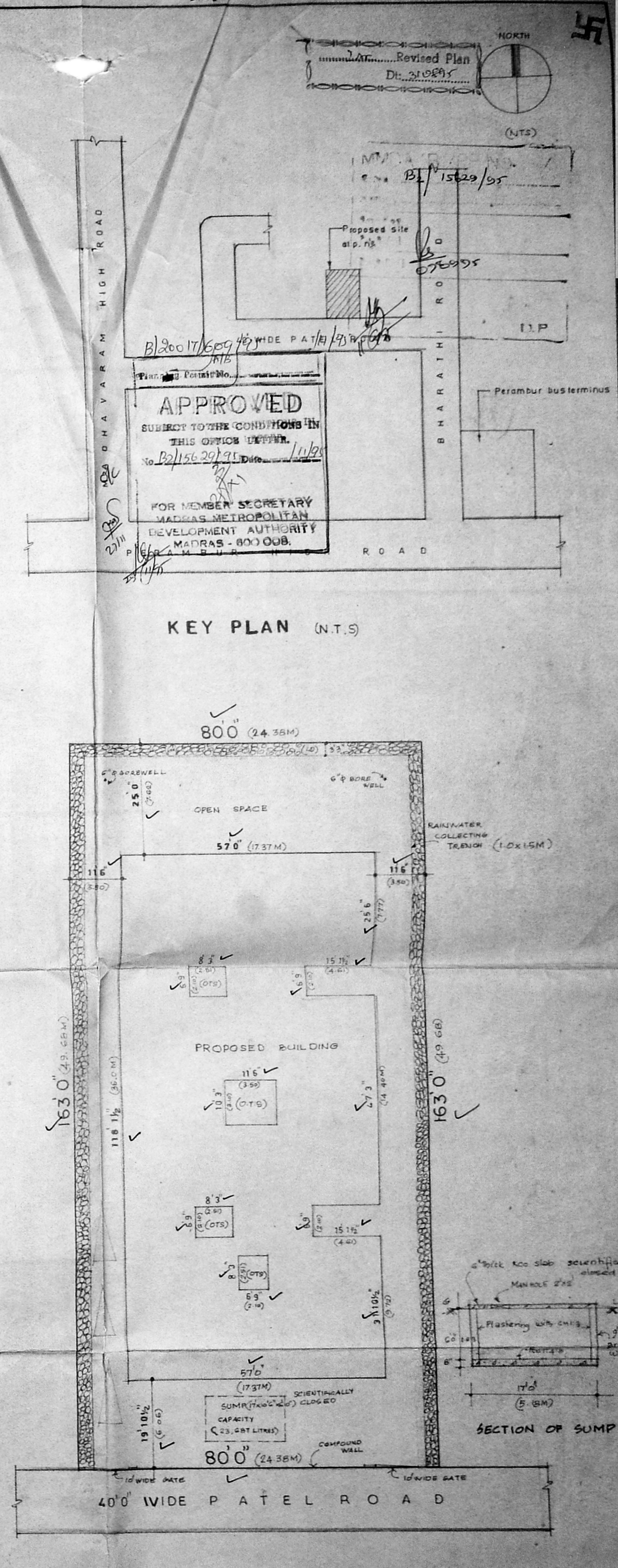

SITE PLAN  
(SCALE 1:200)



MDA B/PP No. 1  
 B-1st 29/95  
 PART I

B/20017/609 B/B/95 1/1/95

Planning Permit No. **APPROVED**  
 SUBJECT TO THE CONDITIONS IN THIS OFFICE LETTER.  
 No. 1562/17 Date: 1/1/95  
 FOR MEMBER SECRETARY  
 MADRAS METROPOLITAN  
 DEVELOPMENT AUTHORITY  
 MADRAS - 600 008.

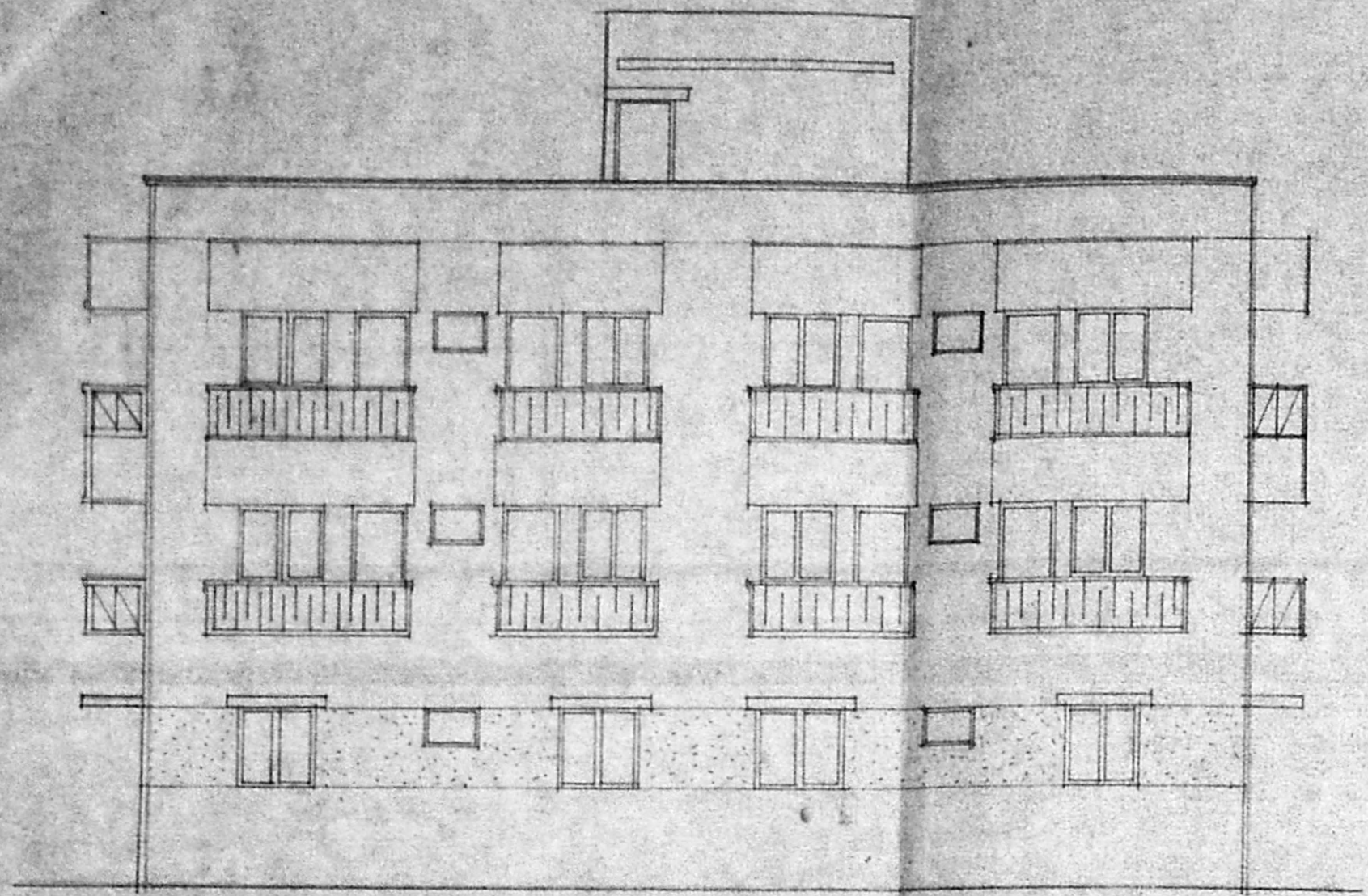

FRONT ELEVATION

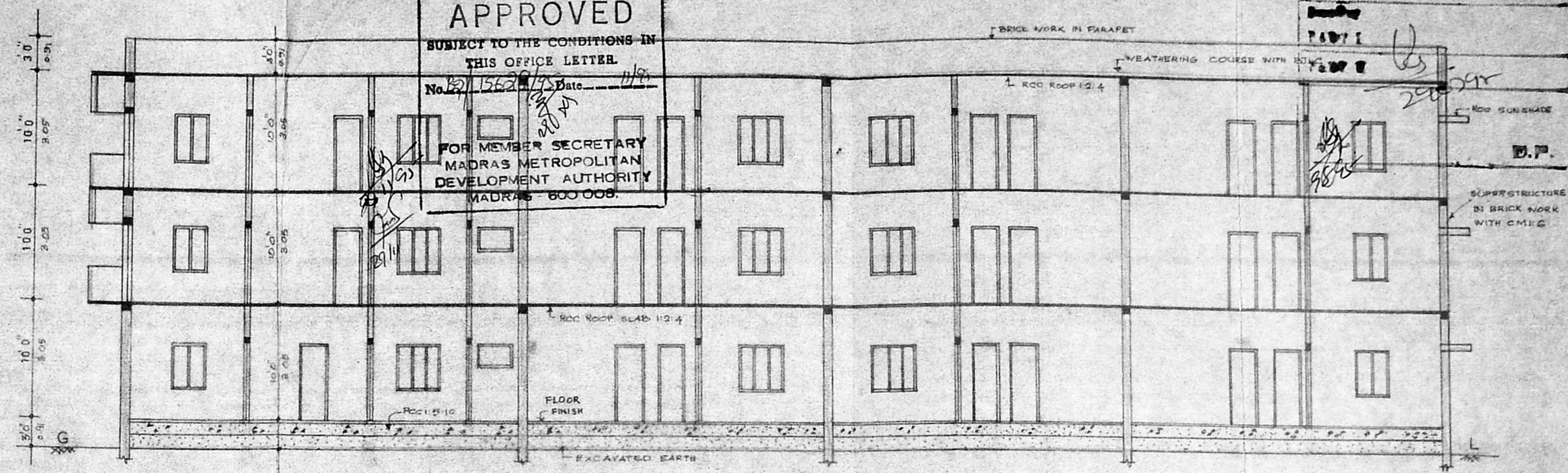

LONGITUDINAL SECTION - CD

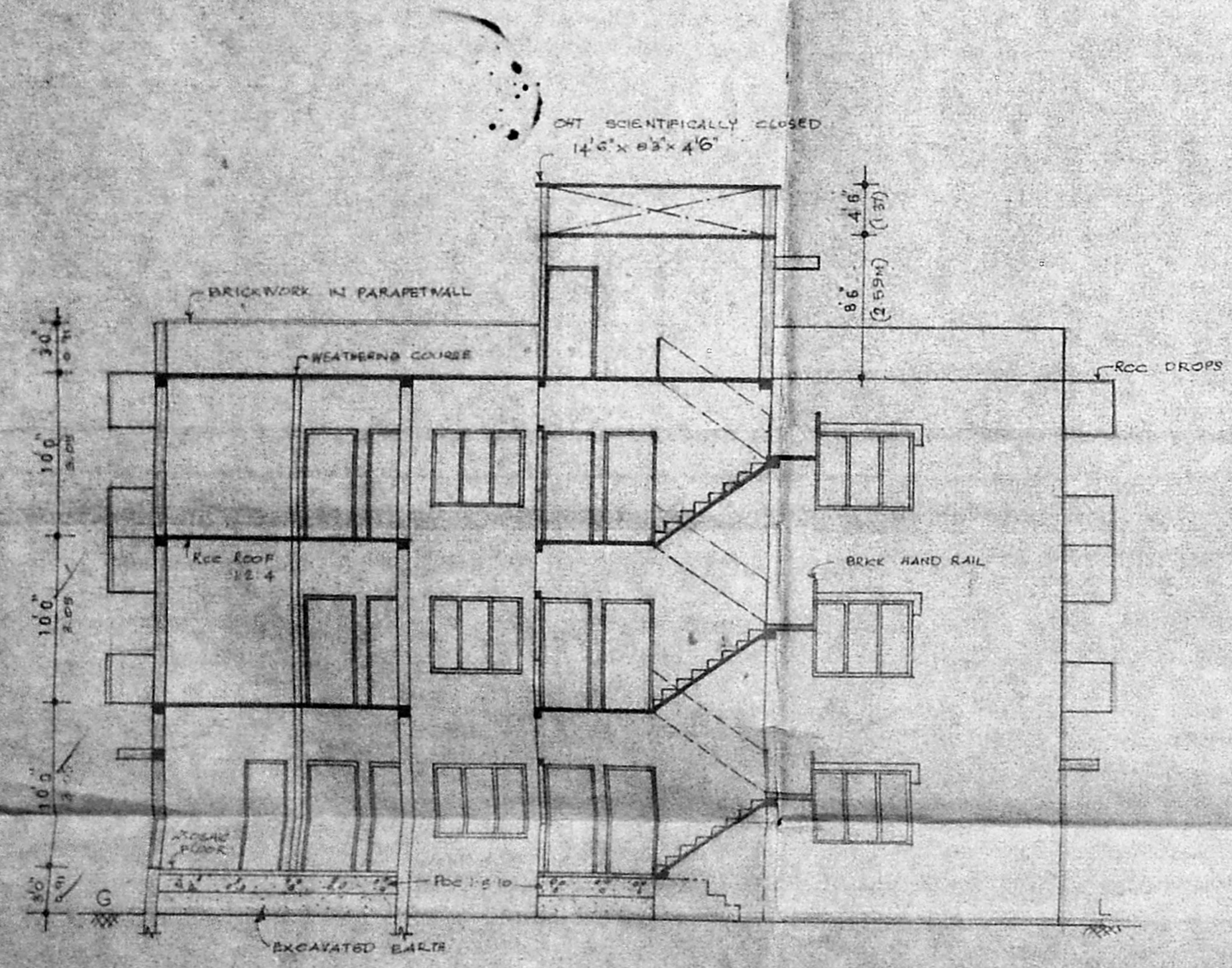

CROSS SECTION - AB

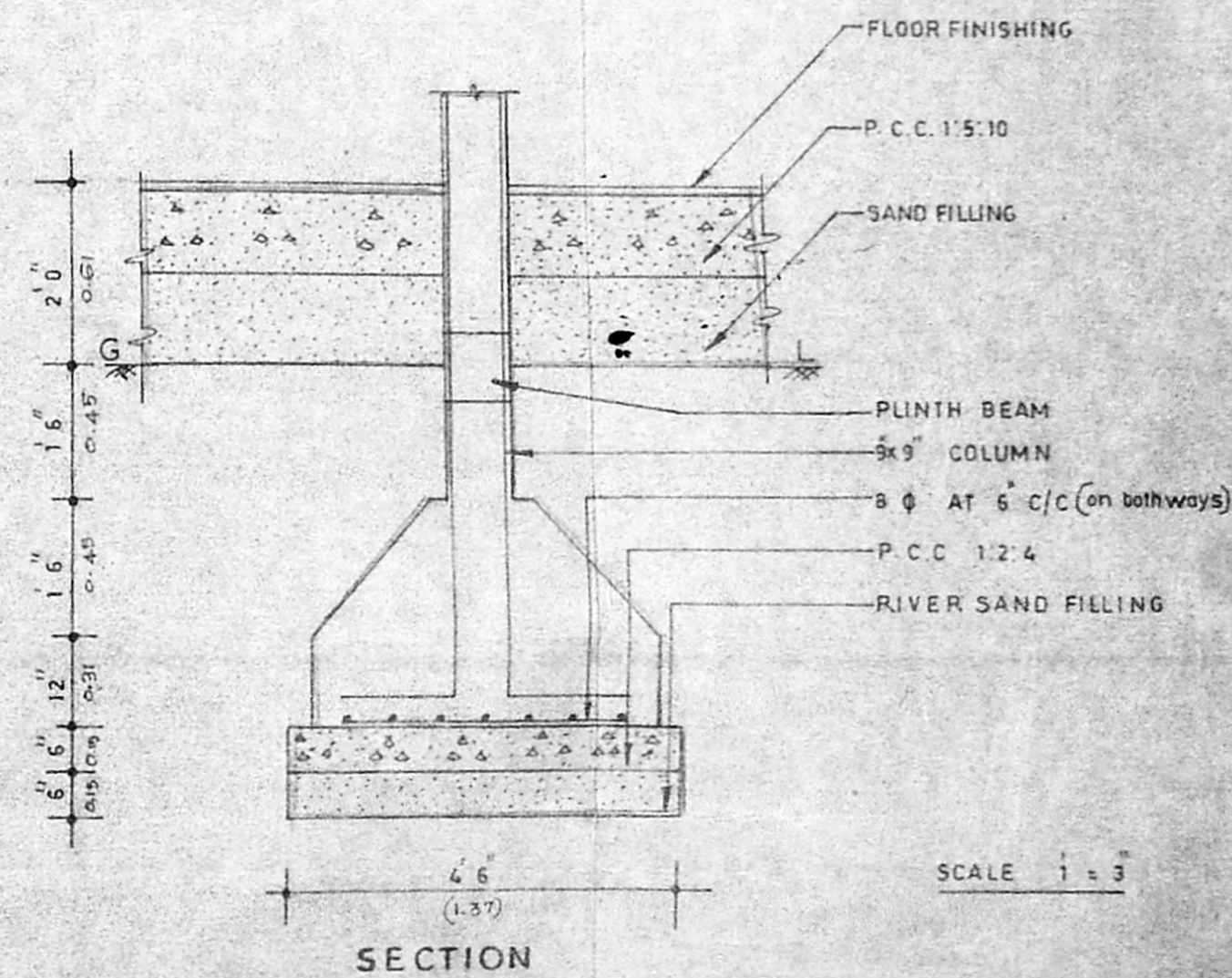
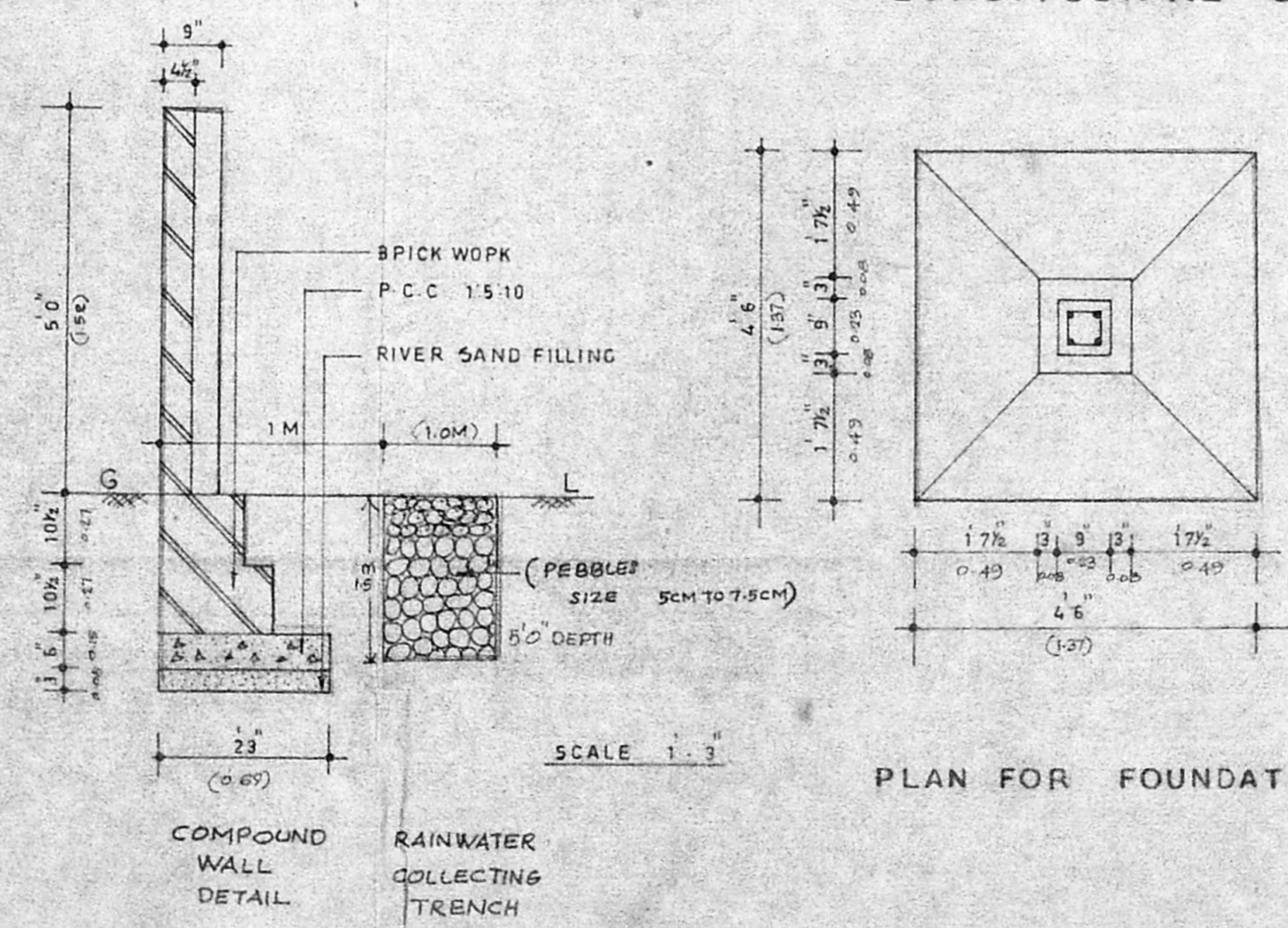

SPECIFICATION OF BUILDING		OWNER'S SIGNATURE	LICENSED SURVEYOR
1. FOUNDATION COLUMN FOUNDATION WITH R.C.C 1:2:4	6. COUNTRY WOOD DOORS AND WINDOWS	 (S. SELVARAJ) (P.A. HOLDER)	 V. BALASUBRAMANI, B. Arch. ARCHITECT Regd. No. 10712 COUNCIL OF ARCHITECTS LICENSED SURVEYOR CLASS - I RANG CORPORATION OF MADRAS 8, PAPER MILLS ROAD - FIRST FLOOR PERAMBUR - MADRAS - 11
2. BASEMENT AND SUPER STRUCTURE WITH BRICK WOPK USING CEMENT MORTAR 1:6	7. PLASTERING THE CEILING AND WALLS WITH CEMENT MOPTRAR 1:3 AND 1:4 RESPECTIVELY		
3. REFILLING PIT SAND / EXCAVATED EARTH	8. WEATHERING COURSE WITH BRICK JELLY LIME CONCRETE AND FLAT TILES USING CEMENT MORTAR 1:3	COLOUR INDEX	
4. FLOORING CONCRETE WITH C.C 1:5:10	9. PAINTING THE WALLS WITH CEMENT PAINTS	PLOT BOUNDARY	
5. P.C.C 1:2:4 FOR COLUMNS, BEAMS, LINTELS, SUNSHADES, LOFTS, DROPS AND ROOF SLABS.	10. PAINTING THE WOOD WOPKS WITH READY MIXED ENAMEL PAINTS.	ROAD	
		PROPOSED WORK	